

Equine Pasture Management Tips for March

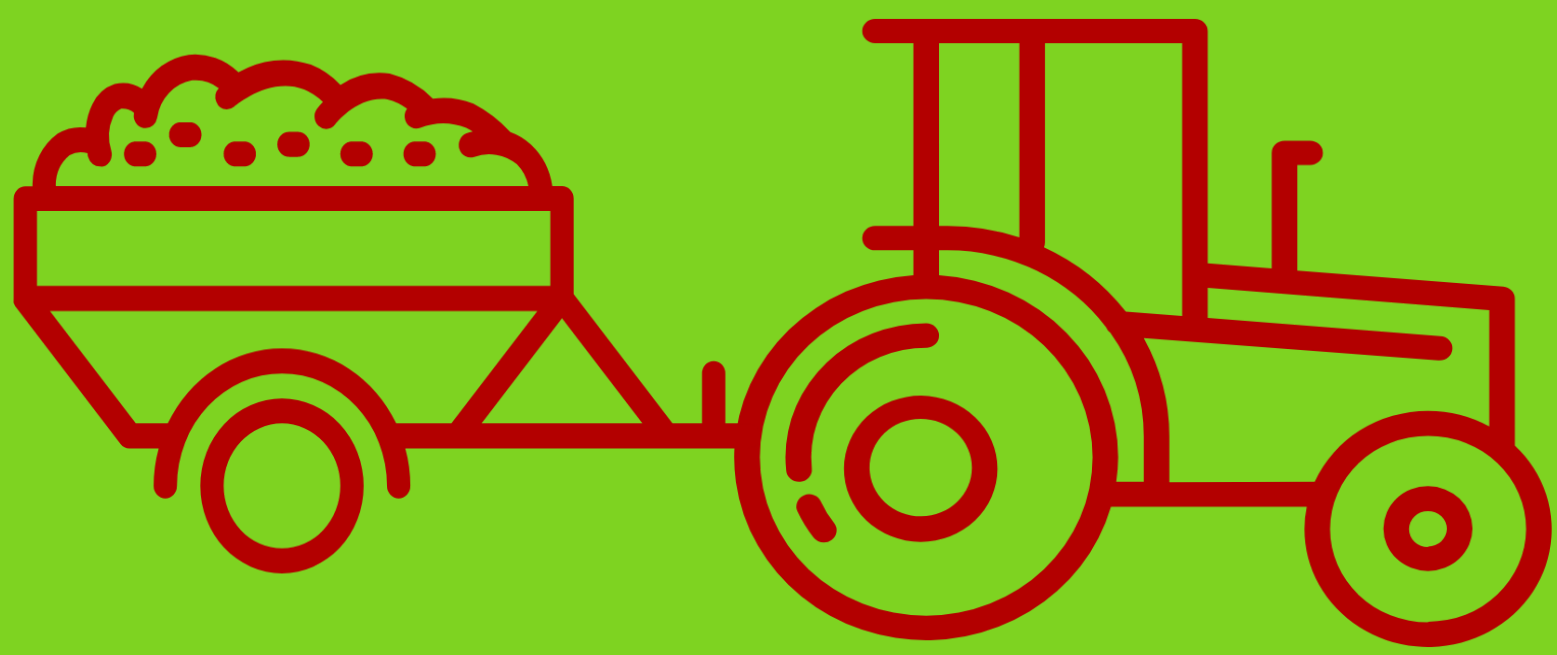

1. Apply Fertilizer

Apply composted manure or 1/3 of the annual fertilizer amount to pastures that aren't currently being grazed making sure to follow soil test recommendations or your farm's nutrient management plan.



2. Use Loafing Lots

Continue to feed horses hay in loafing lot/heavy use area if pastures are soft and wet.

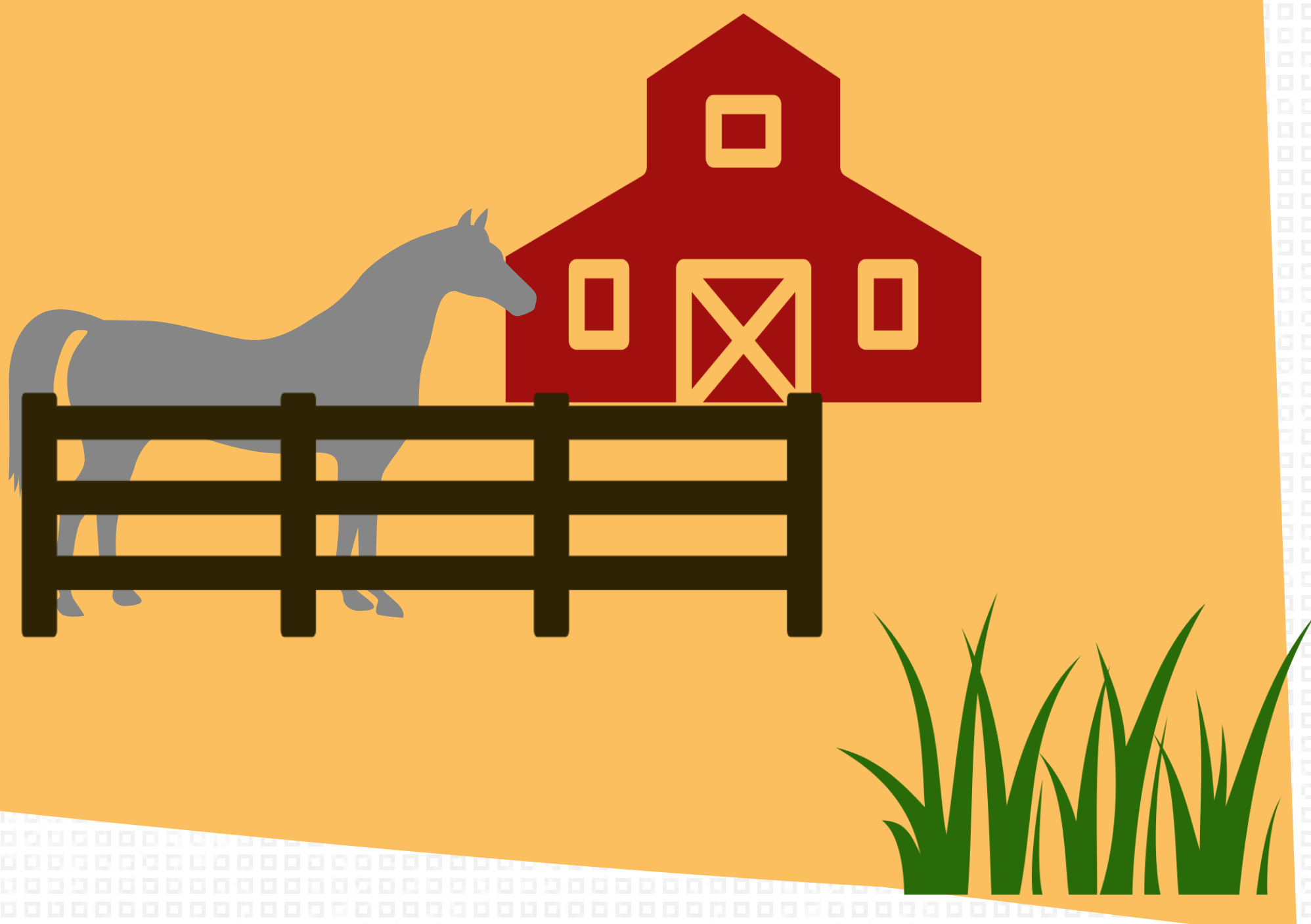

3. Review Water Management

Check pipes, gutters and drain lines for repair needs. Contact your local soil conservation district for technical assistance with water management issues on your farm.

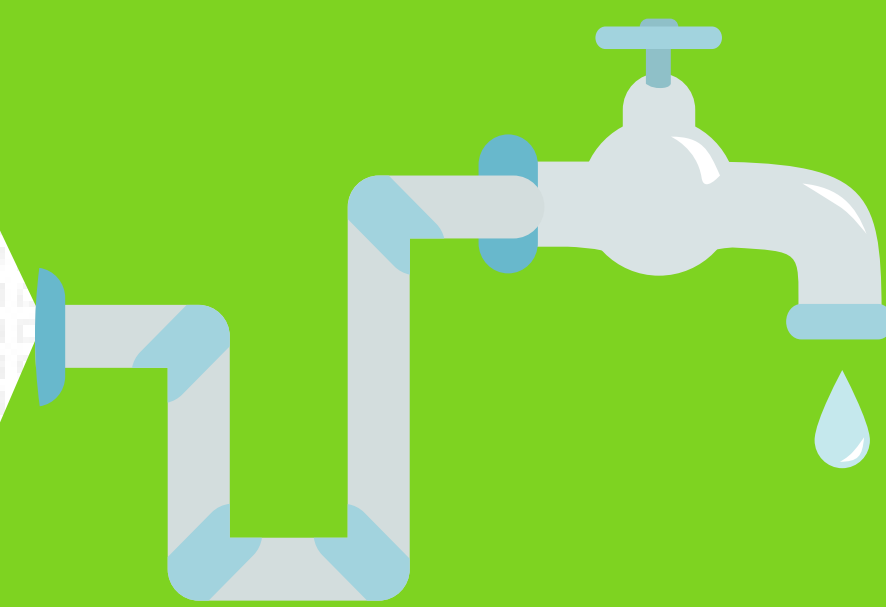

UNIVERSITY OF
MARYLAND
EXTENSION

Excerpted from Pasture Management for All Seasons
Learn more:
<https://extension.umd.edu/horses/resources/publications>



The University of Maryland is an Equal Opportunity Employer and Equal Access Programs
This institution is an equal access provider.