

Equine Pasture Management Tips for June

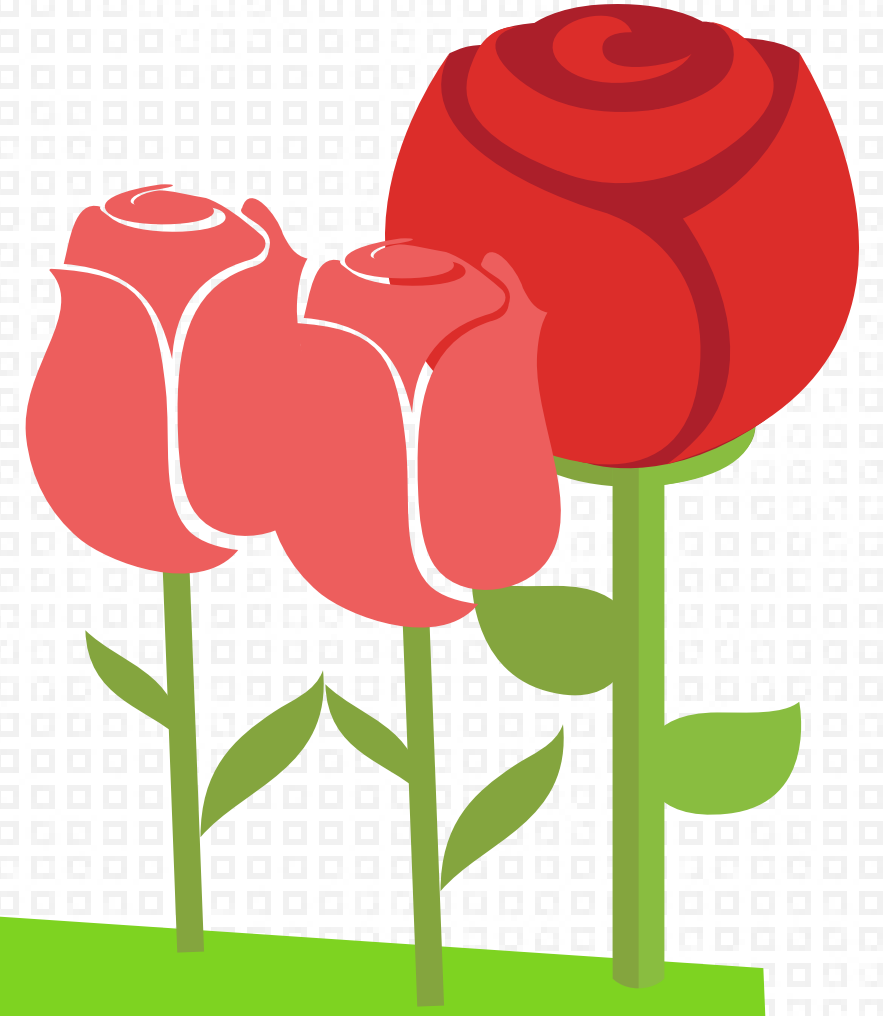

1. Begin Summer Stockpile

Reserve or rest one or more pasture fields starting in early to mid-June so that it can be used for late summer grazing (i.e. summer stockpile).

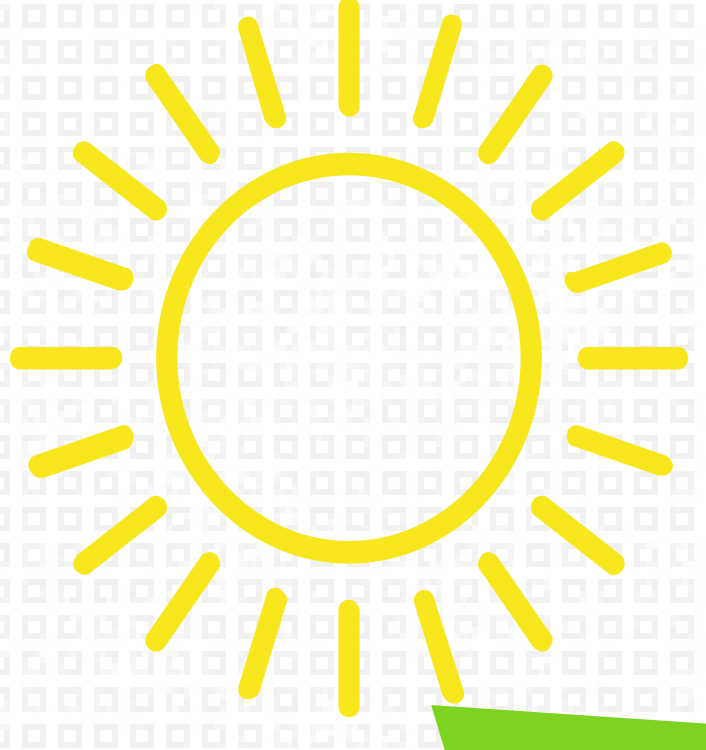
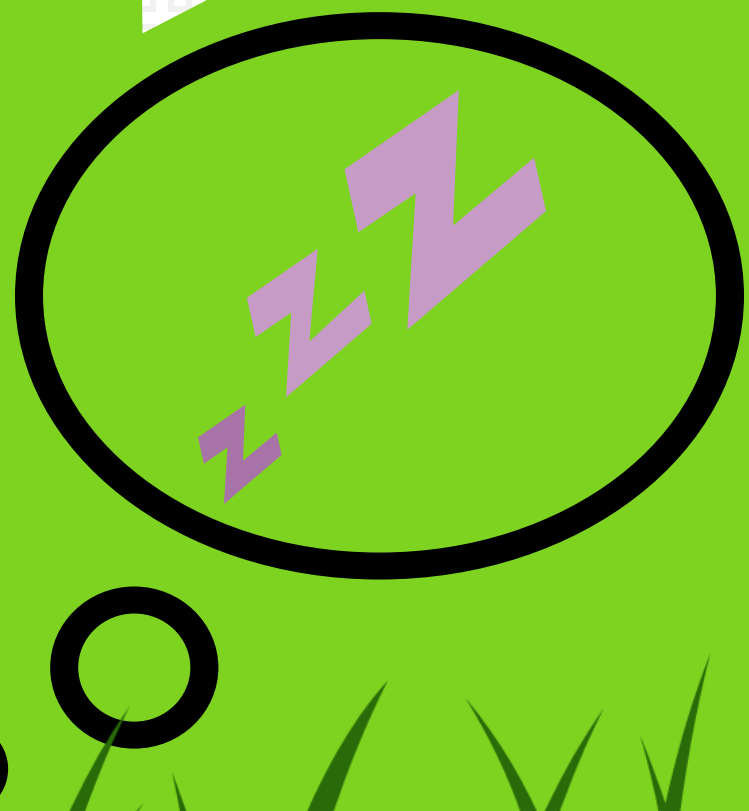

2. Use Loafing Lots While Pastures Recover

Adjust grazing system to manage for slower seasonal pasture growth by providing longer recovery times for pastures between grazing.



3. Mow After Grazing

Continue to mow recently grazed pastures to no lower than 4 inches to maintain vegetative growth and to control weeds before they go to seed.

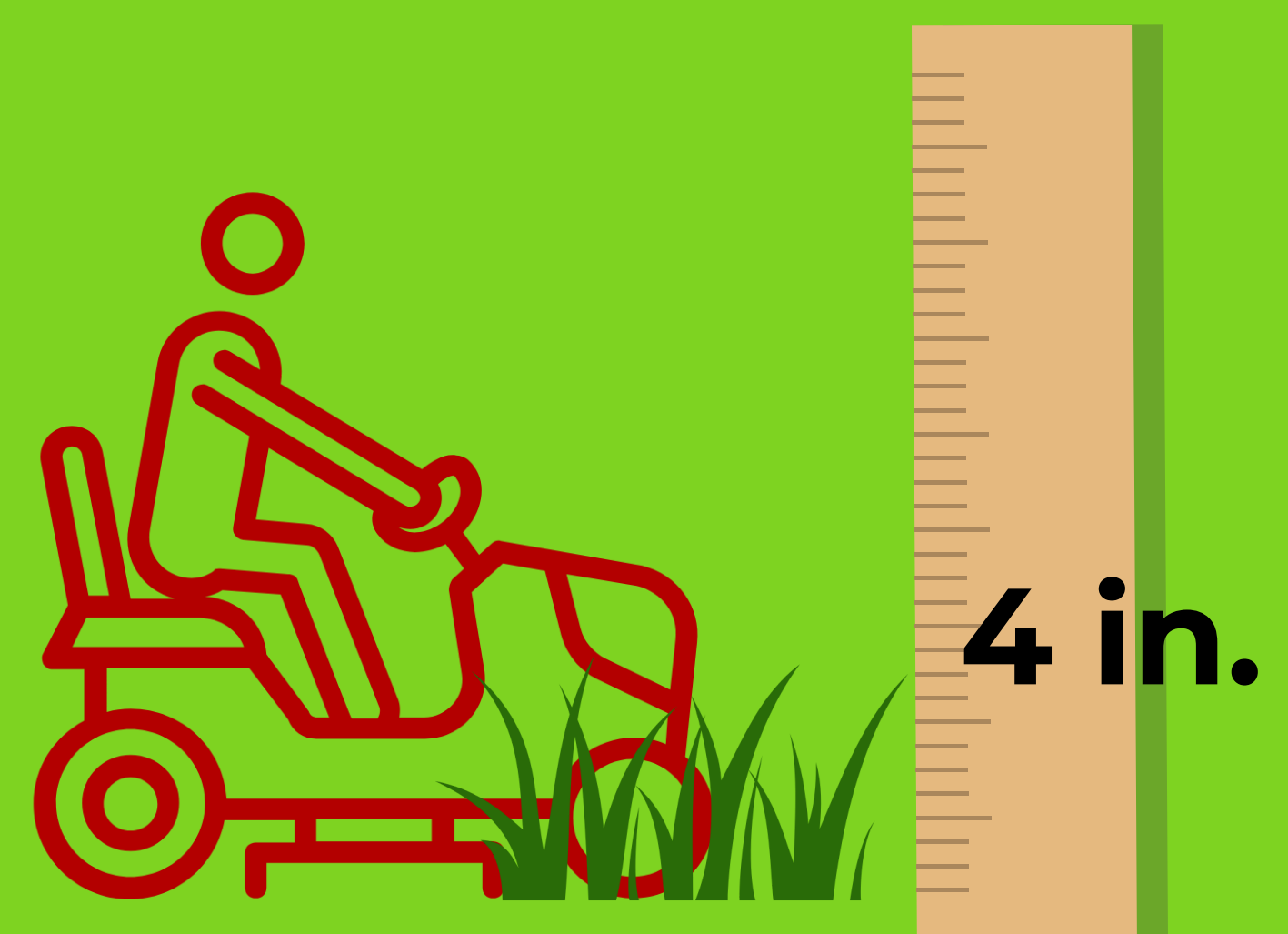

4. Take Soil Samples

Submit soil samples to a certified soil testing laboratory every 3 years to receive annual lime and fertilizer recommendations.

