

Environmental, Natural Resources, and Sea Grant (ENRSG)

*Directory of Program Staff,
Faculty and Administration*

October 2024

UNIVERSITY OF
MARYLAND
EXTENSION



ENR

ENVIRONMENT & NATURAL RESOURCES

Sea Grant
MARYLAND

AGNR-UME Leadership & Administration



DR. CRAIG BEYROUTY

Professor & Dean
beyrouty@umd.edu
301 405-2072



DR. JINHEE KIM

Professor & Associate Director
jinkim@umd.edu
301 405-6727



LATOYA HICKS

Assistant Director of Compliance Programs
lhicks12@umd.edu
301-405-2935



DR. JEFF HOWARD

*Interim Assistant Director & Program Leader–
4H Youth Development*
jhoward@umd.edu
301 314-7820



DR. WILLIAM (BILL) HUBBARD

*Assistant Director & Program Leader– Environmental,
Natural Resources and Sea Grant*
whubbard@umd.edu
301-405-6268



DR. DARREN JARBOE

*Assistant Director & Program Leader– Agriculture
and Food Systems*
jarboe@umd.edu
301 405-6935



LISA McCOY

Interim Assistant Director– Family and Consumer Sciences
lmccoy@umd.edu
301 226-7527

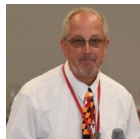

CHARLES SCHUSTER

Interim Assistant Director of Operations
cfs@umd.edu
301 590-9638



TAWANA TWITTY

Program Management Specialist
ttwitty@umd.edu
301-405-0709

Area Extension Directors

Baltimore City



DR. ANTONIO SILAS

City Extension Director
silas7@umd.edu
301-856-1850

Capital Cluster

(Anne Arundel & Prince George's Cos.)

Anne Arundel County

MR. R. DAVID MYERS



County Extension Director
myersd@umd.edu
301-222-3906

DR. MATTHEW (MATT) PARKER



Prince Georges County

County Extension Director
mparke11@umd.edu
301-226-7436

Central Maryland Cluster

(Frederick, Howard & Montgomery Cos.)

MS. LYNN RUBIN TRAVERSA

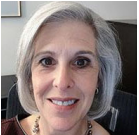

Area Extension Director
lrubin@umd.edu
Frederick Co.- 301-600-3581
Howard Co.- 410-313-1911
Montgomery Co.- 301-590-2802

Lower Shore Cluster

(Dorchester, Somerset, Talbot, Wicomico,
& Worcester Cos.)

Dorchester & Talbot Counties

MS. SHANNON DILL

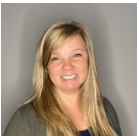

Area Extension Director
sdill@umd.edu
410-822-1244

Somerset, Wicomico, & Worcester & Cos.

MR. TOM HUTSON

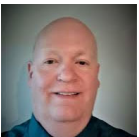

Area Extension Director
thutson@umd.edu
410-822-1244

Northern Maryland Cluster

(Baltimore, Carroll, & Harford Cos.)

Baltimore County

MS. VERNELLE MITCHELL-HAWKINS



County Extension Director
VMH@umd.edu
410-887-8090

Carroll County

MR. CHARLES (CHUCK) SCHUSTER

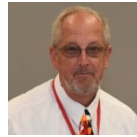

County Extension Director
cfs@umd.edu
410-596-2159

Harford County

MR. ANDREW KNESS

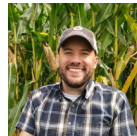

County Extension Director
akness@umd.edu
410-638-3255

Southern Maryland Cluster

(Calvert, Charles, and St Mary's Cos.)

MS. SHELLEY KING-CURRY



Area Extension Director
skingcur@umd.edu
301-934-5403

Upper Shore Cluster

(Caroline, Cecil, Kent, & Queen Anne's Cos.)

DR. PAUL RICKERT



Area Extension Director
prickert@umd.edu
410-996-5280

Western Maryland Cluster

(Garrett, Allegany & Washington Cos.)

DR. JENNIFER BENTLEJEWSKI

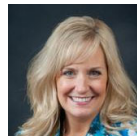

Area Extension Director
jthorn@umd.edu
301-334-6960

Assistant Director and Support Staff

Assistant Director and Program Leader- Environmental, Natural Resources and Sea Grant



DR. WILLIAM (BILL) HUBBARD

Assistant Director and State Program Leader

Symons Hall, College Park Campus

whubbard@umd.edu

301-405-6268

Expertise: Forest Management, Finance and Economics; Climate Change in Natural Resource Systems; Program Accountability and Evaluation; International Extension in Natural Resource Systems

Business Manager



DR. BONNIE NEGAHBAN

Business Manager

Symons Hall, College Park Campus

Bonnie77@umd.edu

301-405-0708

Expertise: Organizational Development; General Business Strategies; Project Management; and Financial Planning

Media

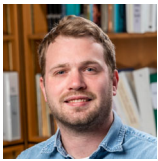

LOGAN BILBROUGH

Communications Coordinator Sea Grant Extension

Wye Research and Education Center

lbilbrou@umd.edu

301-405-7500

Expertise: photography; videography; drone footage

Forestry, Wildlife, & Logger Education



TAYLOR ROBINSON

Program Management Specialist

Wye Research and Education Center

taylormr@umd.edu

410-827-8056 x135

Expertise: Drone Mapping and Technology; Wildlife Damage Management; Forest Stewardship; Maryland-Delaware Master Logger Program; Online Forestry & Wildlife Course Development; Wildlife

Sea Grant



LAURIE ARNOLD

Administrative Assistant II

UMCES, Horn Point Laboratory

larnold1@umd.edu

410-221-8466

Expertise: Seafood Hazard Analysis and Critical Control Points (HACCP) Training; Aquaculture

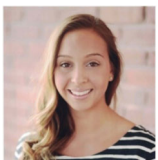

LAUREN MARIOLIS

Contract Extension Program Specialist

Sea Grant office

lmarioli@umd.edu

301-857-7158

Expertise: Coastal Resiliency, Community Engagement, Environmental Justice

Watershed



TERRY MATTHEWS

General Assistant

Howard County Office

trmatt@umd.edu

410-313-1916

Expertise: Howard Co Watershed



ELIZABETH MCGARRY

Volunteer and Program Management

Upper Marlboro Facility

emcgarry@umd.edu

301-226-7400

Expertise: Program Administration including Bay-Wise Landscape Management and Watershed Stewards Academy support

Sea Grant Program Specialist

VACANT

Program Management Specialist

where

@umd.edu

410

Expertise:

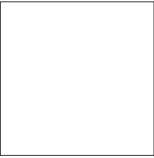

Aquaculture and Seafood Technology

Aquaculture



DONALD (DON) WEBSTER

Principal Agent; Aquaculture Regional Specialist

Wye Research and Education Center

dwebster@umd.edu

410-827-8056 x127

Expertise: Marine Science; Commercial Aquaculture; Commercial Fisheries; Seafood Handling and Processing; Aquaculture Policy



DR. MATTHEW (MATT) PARKER

Principal Agent Associate; Aquaculture Business Specialist

Prince George's County Office

mparke11@umd.edu

301-226-7436

Expertise: Aquaculture Business; Aquaculture Production; Business Planning



DR. CATHERINE (CAT) FREDERICK

Agent Associate

Institute of Marine and Environmental Technology (IMET)

cfrederi@umd.edu

410-234-8802

Expertise: Finfish Aquaculture; Atlantic Salmon Production; Capacity Building of Aquaculture Industry

Seafood Science & Technology

DR. CHENGCHU (CATHY) LIU

Principal Agent; Seafood Technology Specialist

University of Maryland Eastern Shore, Food Science Bldg.

cathyliu@umd.edu

410 651-6636 (o); 301-852-8410 (m)

Expertise: Seafood Safety & Processing; Seafood Hazard Analysis & Critical Control Points (HACCP) Training



Forestry, Wildlife, Energy, and Natural Resources

Forest Management



JONATHAN KAYS

Principal Agent Emeritus

Western Maryland Research and Education Center

jkays@umd.edu

301-226-7580

Expertise: Woodland Stewardship Education; Wood Energy; Wildlife Damage Management; Natural Resource Income Enterprises; Biosolid/Forestry Silvicultural Systems



ANDREW KLING

Agent Associate

Western Maryland Research and Education Center

akling1@umd.edu

301-226-7564

Expertise: Woodland stewardship, asynchronous learning, online course development and coordination, newsletter development and publication, social media, website development and management, webinar development and hosting, public speaking, video editing and production, publications management and editing



Natural Resources Management, Online Learning, Publication Editing

VACANT

Agent

where

@umd.edu

301-

Expertise:



Logger Education/ Woodland Stewardship

VACANT

Agent

where

@umd.edu

301

Expertise



Wildlife

DR. LUKE MACAULAY

Agent; Wildlife Management Specialist

Wye Research and Education Center

lukemac@umd.edu

703-798-8459

Expertise: Wildlife Management, Wildlife Damage Control

Energy

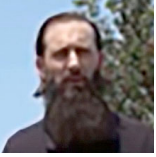

DR. DREW SCHIAVONE

Agent

Western Maryland Research and Education Center

dschiavo@umd.edu

301-226-7581

Expertise: Energy Conservation; Technology; Solar Energy Options; Renewable Energy Alternatives

Master Naturalist



JOY RAFEY

Agent Associate; Maryland Master Naturalist Program Coordinator

Central Maryland Research and Education Center

jrafey@umd.edu

410-531-0534

Expertise: Master Naturalist Program

Water, Watershed and Climate Resiliency

WATERSHED RESTORATION

Central Maryland *(Frederick, Howard and Montgomery Counties)*



AMANDA ROCKLER

Senior Agent- Sea Grant; Watershed Restoration Specialist

Maryland Sea Grant office

arockler@umd.edu

301-590-2816

Expertise: Watershed Planning & Restoration; Stormwater; Outreach & Engagement; Climate Change; Social Marketing

Northern Maryland *(Baltimore City & County; Carroll and Harford Counties)*



CLAIRE CAMBARDELLA

Agent Associate- Sea Grant; Watershed Restoration Specialist

Baltimore County office

ccambard@umd.edu

410-887-8090

Expertise: Watershed Planning and Restoration

Capital Cluster *(Anne Arundel, Charles and Prince Georges Counties)*

VACANT

Agent- Sea Grant

where

@umd.edu

410

Expertise:

Southern Maryland *(Calvert and St Mary's Counties)*



CAROLINE DiGIOVANNI

Agent Associate; Watershed Restoration Educator

St. Mary's County office

cdigiova@umd.edu

240-309-4189

Expertise:

Mid and Upper Eastern Shore *(Cecil, Kent, Queen Anne's, Talbot and Caroline Counties)*



ERIC BUEHL

Principal Agent Associate- Sea Grant Extension; Watershed Restoration Specialist

Wye Research and Education Center

ebuehl@umd.edu

443-446-4273

Expertise: Watershed

Lower Eastern Shore *(Dorchester, Wicomico, Somerset and Worcester Counties)*

VACANT

Agent- Sea Grant

where

@umd.edu

240

Expertise:



Program Support

JACQUELINE (JACKIE) TAKACS

Principal Agent Emerita (part-time)

Contractual assistance with Bay-Wise and related projects

jtakacs@umd.edu

240-393-6508

Expertise: Watershed; Stormwater; Environmental Education; Pond Management



Coastal Resilience

DR. KATE McCLURE

Senior Agent Associate; Coastal Climate Specialist (on assignment with NOAA until 2026)

Wye Research and Education Center

mclure@umd.edu

410-827-8056 x131

Expertise: Climate Change; Coastal Resilience; Sea Level Rise

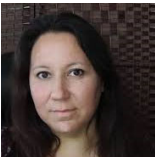

DR. KAYLE KRIEG

Agent Associate

Wye Research and Education Center

kaylee@umd.edu

443-477-0738

Expertise: Climate Change; Coastal resilience; Environmental Justice

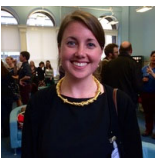

Community Flood Mitigation

DR. ERIN CROWLEY-CHAMPOUX

Agent Associate; Community Flood Mitigation Specialist

Maryland Sea Grant office

eacc1@umd.edu

201-602-6831

Expertise:



Water Quality & Septics

DR. ANDREW (ANDY) LAZUR

Principal Agent; Water Quality Specialist

Upper Marlboro Facility

lazur@umd.edu

301-789-5256

Expertise: Drinking Water Quality; Wells; Septic Systems; Pond Management

Home Horticulture (Statewide)

Native Plants & Landscapes



LISA KUDER

Native Plants & Landscape Specialist

Central Maryland Research and Education Center-- Clarksville Facility

lkuder@umd.edu

301-226-7635

Expertise: Native Plants and Landscapes; Maryland Native Plants Program Extension Lead

Residential Landscape Ecology



DR. STACY SMALL-LORENZ

Agent; Residential Landscape Ecologist; Bay-Wise Landscape Management Program Lead

Central Maryland Research and Education Center

sslorenz@umd.edu

301-226-7634

Expertise: Birds, Wildlife Habitat, Landscaping & Gardening for Wildlife, Native Plants, Riparian & Floodplain Ecosystems, Watershed Management, Climate Change Adaptation & Resilience, Ecological Restoration, Bay-Wise Landscape Management Program

HOME & GARDEN INFORMATION CENTER (HGIC)/ STATE MASTER GARDENER PROGRAM

Director



JON TRAUNFELD

Principal Agent

Home & Garden Information Center (HGIC); Central Maryland Research and Education Center

jont@umd.edu

410-531-5572

Expertise: Community Food Production; Grow It Eat It; Vegetable & Fruit IPM; Project Management; Master Gardener; HGIC; Home Gardening

Business Services



ALLYSON ROGAN

Business Services Specialist; Business Manager

Home & Garden Information Center (HGIC)

abrogan@umd.edu

301-226-7604

Expertise: Project Management

Ask Extension



MIRI TALABAC

Coordinator

Home & Garden Information Center (HGIC)

mtalabac@umd.edu

301-226-7603

Expertise: Ornamental Horticulture; HGIC; Home Gardening; Home Garden Insects; Home Horticulture; Insects; native plants; Pollinators; House Plants

Digital Horticulture Education



CHRISTA CARIGNAN

Coordinator; Digital Horticulture Coordinator

Home & Garden Information Center (HGIC)

christa@umd.edu

301-226-7602

Expertise: Home Gardening; Cut Flower; Food Gardening; Native Plants; Home Horticulture; Grant Writing; Communications; Marketing; Social Media; Website Content Management; Video Editing

Entomology



MADELINE POTTER

Faculty Specialist

Home & Garden Information Center (HGIC)

mpotter@umd.edu

301-226-7615

Expertise: Entomology; Integrated Pest Management; Home Horticulture; sustainability

Horticulture Consultant



CHRISTINE MCCOMAS

Coordinator

Home & Garden Information Center (HGIC)

cmccomas@umd.edu

410-531-5556

Expertise: Horticulture; environmental horticulture; Home Gardening; Gardening for Birds/Wildlife; HGIC; Master Gardener; Social Marketing



EMILY PORTER

Coordinator

Home & Garden Information Center (HGIC)

eporter2@umd.edu

410-531-5557

Expertise: Horticulture; Home Gardening; Vegetable Gardening; Ornamental Horticulture; native plants; Landscape Architecture; Garden Design; planting plans

Pathology



DR. DAVID (DAVE) CLEMENT

Principal Agent

Home & Garden Information Center (HGIC)

clement@umd.edu

410-531-5558

Expertise: Plant Pathology; Ornamental IPM; Ornamental Diseases; Ornamental Disease Management; HGIC; Home Gardening; Agriculture & Food Systems (AgFS);

Master Gardener Program



STEPHANIE PULLY

Master Gardener Program Coordinator

Home & Garden Information Center (HGIC)

pully@umd.edu

410-531-1754

Expertise: State-wide Master Gardener Coordinator; HGIC; Home Gardening; *Maryland Master Gardener Programs*

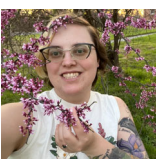

KAITLYN BALIGUSH

Program Management Specialist; Master Gardener Program Manager

Home & Garden Information Center (HGIC)

kbaligus@umd.edu

410-531-5557

Expertise: *Maryland Master Gardener Programs*

Home Horticulture & Master Gardener Coordination (County)



Allegheny County

SARAH LLEWELLYN

Agent Associate

Allegheny County Extension Office

sllowell@umd.edu

301-724-3320

Expertise: Master Gardener Coordinator



Anne Arundel County

MAXINE DA-SOM YOON

Agent Associate; Home Horticulture, Master Gardener Coordinator; Agricultural Programs

Anne Arundel County Extension Office

maxyoon@umd.edu

301-226-7475

Expertise: Master Gardener Coordinator; Irrigation Management; Home Garden Insects; food gardening; Home Horticulture; Horticulture; Invasive Plants; native plants



Baltimore City

VACANT

Agent

where

@umd.edu

410-

Expertise:



Baltimore County

ALEXIA (LEXIE) LEESER

Agent Associate

Baltimore County Extension Office

aleeser@umd.edu

410-887-8090 x8041

Expertise: Master Gardener Coordinator; horticulture; home gardening; native plants; invasive plants; pest management



Cecil County

DORIS BEHNKE

Principal Agent Associate

Cecil County Extension Office

dbehnke@umd.edu

410-996-5280

Expertise: Master Gardener Coordinator; Vineyard Management; Home Horticulture; General Agriculture; Agriculture & Food Systems (AgFS); Maryland Master Gardener Programs



Charles County

DR. JULIA RYCYNNA

Agent Associate; Master Garden Coordinator— Charles County

Charles County Extension Office

jrycyna@umd.edu

301-226-7513

Expertise: Home Horticulture Educator



Frederick County

SUSAN TRICE

Principal Agent Associate

Frederick County Extension Office

strice@umd.edu

301-600-1596

Expertise: Master Gardener Coordinator; Home Horticulture



Garrett County

ASHLEY BACHTEL-BODKINS

Senior Agent Associate; Home Horticulture Educator

Garrett County Extension Office

abachtel@umd.edu

301-334-6960

Expertise: Master Gardener Coordinator

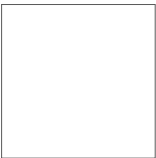

Howard County

VACANT

Agent

where

@umd.edu

301-

Expertise:



Queen Anne's County

RACHEL RHODES

Senior Agent Associate

Queen Anne's County Extension Office

rjrhodes@umd.edu

410-758-0166

Expertise: Master Gardener Coordinator; Home Horticulture



St. Mary's County

MARIAH DEAN

Agent Associate

St. Mary's County office

mrdean@umd.edu

301-475-4120

Expertise: Master Gardener Coordinator



Talbot County

MIKAELA BOLEY

Principal Agent Associate

Talbot County Extension Office

mboley@umd.edu

410-822-1244

Expertise: Master Gardener Coordinator; Home Horticulture; native plants; Therapeutic Horticulture; Urban Nutrient Management; pollinator



Washington County

ANNETTE CORMANY

Principal Agent Associate

Washington County Extension Office

acormany@umd.edu

301-791-1604

Expertise: Master Gardener Coordinator; Home Horticulture

Affiliated Home Horticulture and Master Gardener Coordinators

(report to Area Extension Directors and/or AGFS Program Leader)

Calvert County

EDWARD GOODMAN

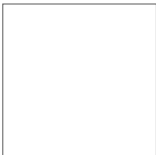

*Extension Program Assistant
Calvert County Extension Office
egoodma4@umd.edu
410-651-7731*

Expertise: Master Gardener Coordinator

Carroll County

SUE CHRISTENSEN



*Extension Program Assistant
Carroll County Extension Office
schris12@umd.edu
410-386-2760*

Expertise: Home Horticulture; Master Gardener Coordinator

Dorchester County

EMILY ZOBEL



*Senior Agent Associate
Dorchester County Extension Office
ezobel@umd.edu
410-228-8800*

Expertise: Entomology; Insects; Integrated Pest Management; Vegetable Insects; Vegetable & Fruit IPM; Vegetables; Home Garden Insects; Master Gardener Coordinator; Agriculture & Food Systems (AgFS)

Harford County

JOYCE BROWNING



*Extension Program Assistant
Harford County Extension Office
jbrowni3@umd.edu
410-638-3255*

Expertise: Master Gardener Coordinator

Montgomery County

STEVE DUBIK

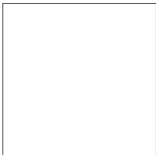

*Horticulture Consultant
Montgomery County Extension Office
sdubik@umd.edu
301-590-2838*

Expertise: Master Gardener Coordinator; Urban Horticulture

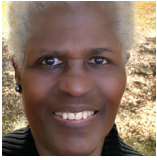

Prince George's County

ESTHER MITCHELL

Master Gardener Coordinator

Prince George's County Extension Office

estherm@umd.edu

301-226-7437

Expertise: Master Gardener Coordinator

Wicomico, Worcester & Somerset Counties



GINNY ROSENKRANZ

Principal Agent Associate

Wicomico County Extension Office

rosnkranz@umd.edu

667-253-3903

Expertise: Commercial Horticulture; Ornamental IPM; Turfgrass IPM; Master Gardener Coordinator; Home Horticulture; Cut flower; Agriculture & Food Systems (AgFS)

Alphabetical Listing

Arnold, Laurie

Administrative Assistant II
larnold1@umd.edu
410-221-8466
Support Staff

Bachtel-Bodkins, Ashley

Senior Agent Associate
abachtel@umd.edu
301 334-6960
Home Horticulture (County)

Baligush, Kaitlyn

Program Management Specialist
kbaligus@umd.edu
410-531-5557
Home Horticulture (Statewide)

Behnke, Doris

Principal Agent Associate
dbehnke@umd.edu
410-996-5280
Home Horticulture (County)

Bilbrough, Logan

Communications Coordinator Sea Grant Extension
lbilbrou@umd.edu
301-405-7500
Support Staff

Boley, Mikaela

Principal Agent Associate
mboley@umd.edu
410-822-1244
Home Horticulture (County)

Browning, Joyce

Extension Program Assistant
jbrowni3@umd.edu
410-638-3255
Affiliated Home Horticulture

Buehl, Eric

Principal Agent Associate— Sea Grant Extension; Watershed Restoration Specialist— Mid & Upper Eastern Shore
ebuehl@umd.edu
443-446-4273
Water, Watershed & Climate Resiliency

Cambardella, Claire

Agent Associate; Watershed Specialist- Northern Maryland
ccambard@umd.edu
410-887-8090
Water, Watershed & Climate Resiliency

Carignan, Christa

Coordinator
christa@umd.edu
301-226-7602
Home Horticulture (Statewide)

Christensen, Sue

Extension Program Assistant
schris12@umd.edu
410-386-2760
Affiliated Home Horticulture

Clement, David

Principal Agent
clement@umd.edu
410-531-5558
Home Horticulture (Statewide)

Cormany, Annette

Principal Agent Associate
acormany@umd.edu
301-791-1604
Home Horticulture (County)

Crowley-Champoux, Erin

Agent Associate
eacc1@umd.edu
201-602-6831
Water, Watershed & Climate Resiliency

Dean, Mariah

Agent Associate
mrdean@umd.edu
301-475-4120
Home Horticulture (County)

DiGiovanni, Caroline

Agent Associate; Watershed Specialist- Southern Maryland
cdigiova@umd.edu
240-309-4189
Water, Watershed & Climate Resiliency

Dubik, Steve

Horticulture Consultant
sdubik@umd.edu
301-590-2838
Affiliated Home Horticulture

Frederick, Catherine (Cat)

Agent Associate
cfrederi@umd.edu
410-234-8802
Aquaculture & Seafood Science Technology

Goodman, Edward

Extension Program Assistant
egoodma4@umd.edu
410-651-7731
Affiliated Home Horticulture

Hubbard, William (Bill)

Assistant Director and State Program Leader
whubbard@umd.edu
301-405-6268
Assistant Director

Kays, Jonathan

Principal Agent Emeritus
jkays@umd.edu
301-226-7580
Forestry, Wildlife, Energy & Natural Resources

Kling, Andrew

Agent Associate
akling1@umd.edu
301-226-7564
Forestry, Wildlife, Energy & Natural Resources

Krieg, Kayle

Agent Associate
kaylee@umd.edu
443-477-0738
Water, Watershed & Climate Resiliency

Kuder, Lisa

Native Plants & Landscape Specialist
lkuder@umd.edu
301-226-7635
Home Horticulture (Statewide)

Lazur, Andrew (Andy)

Principal Agent; Water Quality Specialist
lazur@umd.edu
301-789-5256
Water, Watershed & Climate Resiliency

Liu, Chengchu (Cathy)

Principal Agent; Seafood Technology Specialist
cathylu@umd.edu
410 651-6636 (o); 301-852-8410 (m)
Aquaculture & Seafood Science Technology

Leeser, Alexia (Lexie)

Agent Associate
aleeser@umd.edu
410-887-8090 x8041
Home Horticulture (County)

Llewellyn, Sarah

Agent Associate
sllewell@umd.edu
301-724-3320
Home Horticulture (County)

Macaulay, Luke

Wildlife Management Specialist
lukemac@umd.edu
703-798-8459
Forestry, Wildlife, Energy & Natural Resources

Mariolis, Lauren

Extension Program Specialist
lmarioli@umd.edu
301-857-7158
Support Staff

Matthews, Terry

General Assistant
trmatt@umd.edu
410-313-1916
Support Staff

McClure, Kate

Senior Agent Associate; Coastal Climate Specialist
mcclure@umd.edu
410-827-8056 x131
Water, Watershed & Climate Resiliency

McComas, Christine

Coordinator
cmccomas@umd.edu
410-531-5556
Home Horticulture (Statewide)

McGarry, Elizabeth

Administrative Assistant II
emcgarry@umd.edu
301-226-7400
Support Staff

Mitchell, Esther

Master Gardener Coordinator
estherm@umd.edu
301-226-7437
Affiliated Home Horticulture

Negahban, Bonnie

Business Manager
Bonnie77@umd.edu
301-405-0708
Support Staff

Parker, Matthew (Matt)

Principal Agent Associate; Aquaculture Business Specialist
mparke11@umd.edu
301-226-7436
Aquaculture & Seafood Science Technology

Porter, Emily

Coordinator
eport2@umd.edu
410-531-5557
Home Horticulture (Statewide)

Potter, Madeline

Faculty Specialist
mpotter@umd.edu
301-226-7615
Home Horticulture (Statewide)

Pully, Stephanie

Coordinator
pully@umd.edu
410-531-1754
Home Horticulture (Statewide)

Rafey, Joy

Agent Associate; Maryland Master Naturalist Program Coord.
jrafey@umd.edu
410-531-0534
Forestry, Wildlife, Energy & Natural Resources

Rhodes, Rachel

Senior Agent Associate
rjrhodes@umd.edu
410-758-0166
Home Horticulture (County)

Robinson, Taylor

Program Management Specialist
taylormr@umd.edu
410-827-8056 x135
Support Staff

Rockler, Amanda

Senior Agent; Watershed Specialist- Central Maryland
arockler@umd.edu
301-590-2816
Water, Watershed & Climate Resiliency

Rogan, Allyson

Business Services Specialist
abrogan@umd.edu
301-226-7604
Home Horticulture (Statewide)

Rosenkranz, Ginny

Principal Agent Associate
rosnkranz@umd.edu
667-253-3903
Affiliated Home Horticulture

Rycyna, Julia

Agent Associate
jrycyna@umd.edu
301-226-7513
Home Horticulture (County)

Schiavone, Drew

Agent
dschiavo@umd.edu
301-226-7581
Forestry, Wildlife, Energy & Natural Resources

Small-Lorenz, Stacy

Agent, Residential Landscape Ecology
sslorenz@umd.edu
301-226-7634
Home Horticulture (Statewide)

Takacs, Jacqueline (Jackie)

Principal Agent Emerita
jtakacs@umd.edu
240-393-6508
Water, Watershed & Climate Resiliency

Talabac, Miri

Coordinator
mtalabac@umd.edu
301-226-7603
Home Horticulture (Statewide)

Traunfeld, Jon

Principal Agent; Program Director
jont@umd.edu
410-531-5572
Home Horticulture (Statewide)

Trice, Susan

Principal Agent Associate
strice@umd.edu
301-600-1596
Home Horticulture (County)

Webster, Donald (Don)

Principal Agent; Aquaculture Regional Specialist
dwebster@umd.edu
410-827-8056 x127
Aquaculture & Seafood Science Technology

Yoon, Maxine Da-Som

Agent Associate

maxyoon@umd.edu

301-226-7475

Home Horticulture (County)

Zobel, Emily

Senior Agent Associate

ezobel@umd.edu

410-228-8800

Affiliated Home Horticulture

