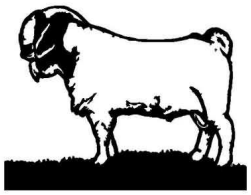

Western Maryland 4-H/FFA Spring Show

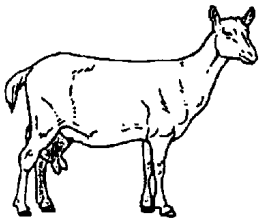

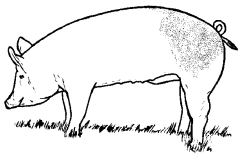

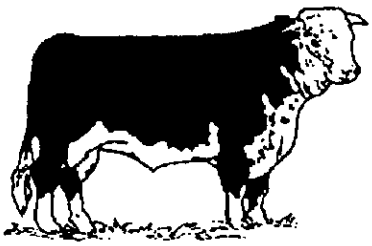

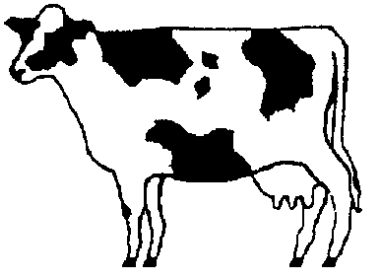

Saturday, June 20, 2009

9:00 a.m.

(Weigh-in 7:00 a.m.)

Allegany County Fairgrounds

Western Maryland 4-H/FFA Spring Show

The Western Maryland 4-H/FFA Spring Show is one of the four regional Spring Livestock Shows for Maryland 4-H and FFA members. Although this show is for competition, it is designed as a learning experience.

Our sincere appreciation is extended to the Maryland Agriculture Fair Board for their financial support for premiums, ribbons and special awards. We thank the Allegany County Fairgrounds for the use of their grounds and buildings.

Extension Educators

Ann Sherrard, 4-H
Garrett County

Lacie Ashby, 4-H
Derrick Bender, AGNR
Allegany County

Beth Nichols, 4-H
Washington County

FFA Advisors

Rick McCrobie – Northern Garrett High School
Steven Kisner – Southern Garrett High School
Lee Heavner – Fort Hill High School
Terrie Shank – Clear Spring High School
Susan Lowery – Clear Spring High School
Karen Martin – Smithsburg High School
Cody Pine – Smithsburg High School
Steve Garland – Boonsboro High School
Mark Heavner – Boonsboro High School

***Estimated Premium Payment**

Beef Cattle.....$13.00
Dairy Cattle $13.00
Dairy Goats.....$5.00
Meat Goats $5.00
Sheep $5.00
Swine ……..$5.00
Rabbits.....$1.00

*Final Premium payment is subject to change and will be based on amount allocated by the Maryland Agriculture Fair Board.

Please cash check within 90 days.

It is the policy of the Maryland Cooperative Extension, that no person shall be subjected to discrimination on the grounds of race, color, gender, religion, national origin, sexual orientation, age, marital or parental status, or disability.

MARYLAND COOPERATIVE EXTENSION
UNIVERSITY OF MARYLAND
COLLEGE PARK • EASTERN SHORE

GENERAL RULES

Rules stated herein have been agreed upon by the Western Maryland Spring Show Committee and may not reflect a particular county fair rules/regulations.

1. Entries must be made through your local Maryland Cooperative Extension office no later than **June 8, 2009**. All entries must be signed by the County 4-H Agent or FFA Advisor.

2. When exhibitors are divided by age, juniors will be those members 8-10 years old, intermediates will be 11-13 years old, and seniors will be 14-18 years old as of January 1, 2009. Clovers (age 5 to 7) are not eligible for participation.

3. All market animals being exhibited must have a Maryland 4-H ear tag.

4. Exhibitors must comply with State of Maryland Health Regulations. All animals must have the appropriate health papers completed in order to participate in the show. Health papers must be accessible when entering show grounds and will be checked upon arrival.

5. Lambs and goats that are part of a flock must also have a flock check done at the farm. This flock check must be completed before the animal being shown can be checked and given its health papers at the time of weigh-in and tagging.

6. Participants in market classes will be judged strictly on the condition and conformation of the animal. Steers will not be fitted. No fitting products (show foam, adhesive, show glow, etc.) are to be used on the animal. They are to be washed, clipped and blown out prior to entry into the ring. Lambs should be shorn and must have a USDA Scrapie ID tag, unless registered (must have tattoo matching registration papers). Goats should be clipped; horns blunted, and must have a USDA Scrapie ID tag, unless registered (must have tattoo matching registration papers).

7. The exhibitor of any breeding animal for which registration papers have not been received by the day of the show must have proof that an application for the animal's registration has been received by the breed association. Bill of sale will not be accepted.

8. Every attempt will be made in scheduling the shows to accommodate youth exhibiting more than one species.

9. All market animals will be weighed on Saturday from 7:00 - 9:00 a.m.

10. Exhibitors may show no more than two animals in a class and may exhibit no more than a total of six large animals (beef, dairy cattle, sheep, goats, dairy goats, swine) or ten small animals (rabbits) or a combination thereof (two small animals equal one large animal) during the show day.

11. Each exhibitor will be responsible for any bedding needed. Youth are responsible for cleaning their areas of the barns/pens before leaving the grounds.

12. Participation premiums will be provided through support from the **MARYLAND AGRICULTURAL FAIR BOARD** and will be forwarded by check following the show. Premiums will be withheld if stalls have not been cleaned. Checks must be cashed within 90 days.

13. Exhibitors will show their own animals unless two animals are assigned in the same class. In the case of two animals being shown, the second animal must be shown by another 4-H member who is of the same 4-H age or younger. Prior approval required by Show Committee.

14. Unruly animals (as determined by the show committee) will be excused from competition.

15. No lambs will be disqualified from showing due to tail length, unless the short dock results in a rectal prolapse. Any sheep or lamb that exhibits a rectal prolapse at the district show will be ineligible for the event and sent home by the Show Committee (Extension Educators).

16. Animals will be released following the conclusion of the appropriate show and **after the stalls have been cleaned** and all material hauled to designated area. Exhibitors should report to a member of the Show Committee after cleaning stalls and before leaving the fair grounds.

17. All dairy and beef cattle, breeding sheep, and dairy and meat goats in breeding classes must be purebred and registered or leased in exhibitor's full name. **Registration/lease papers will be checked**. No commercial animals will be shown in breeding cattle, sheep, or goat classes.

18. This is not a sanctioned show, but guidelines of the associations will be followed.

19. Water will be available at the barns and at the wash racks.

20. Animals used in fitting and showing must be entered in other breeding or market classes.

21. Fitting and Showing Scoring: The judging of fitting and showing classes will be based on the following factors:
    Showmanship ability and appearance of the exhibitor: 80%
    Grooming, clipping, cleanliness and appearance of animal: 20%

22. Neither the show management nor the County will be held responsible for any accident or injury that may occur to any person, exhibit, or property.

23. The show will be held rain or shine.

24. Show Ring Attire - Dairy:
    4-H Boys: green or white slacks, white shirt with green or black tie.
    FFA Boys: black slacks, white shirt, with blue tie.
    4-H Girls: green or white skirt or slacks, white shirt with green or black neck piece.
    FFA Girls: black skirt or slacks, white shirt with blue neckpiece.

    No farm names or other identification shall appear on the show uniforms. Safe, appropriate attire, including footwear, is required at all times. No hats/caps will be worn in the show ring.

25. Show Ring Attire - All Others:
    4-H Boys: dark colored, tan or green slacks; white shirt, with green or black tie.
    FFA Boys: black slacks; white shirt, with blue or black tie.
    4-H Girls: dark colored, green or tan skirt or slacks; white shirt with green or black neckpiece.
    FFA Girls: black skirt or slacks; white shirt, with blue or black neckpiece.

    No farm names or other identification shall appear on the show uniforms. Safe, appropriate attire, including footwear, is required at all times. No hats/caps will be worn in the show ring.

26. Exhibitor number must be worn by all participants.

27. A Show Committee, consisting of the Educator from each county, will make decisions regarding the status of animals with regard to any medical (warts, ringworm, etc.) considerations or uncontrollable animals, or conduct of a specific show. These decisions will be final.

28. Food will be available for purchase on Saturday.

29. The Maryland 4-H/FFA Code of Ethics will also be in effect.

30. Violations to the policies contained within the 4-H/FFA Code of Ethics will result in the following immediate actions carried out by the Show Committee:

    1) Expulsion of the exhibitor as well as animals to be shown by the exhibitor in all 4-H/FFA competitions and shows being held that day at the District Show.

    2) Forfeiture of all District Show premiums for animal entries.

BEEF CATTLE SHOW
12:00 p.m.

Special Beef Rules:

1. Exhibitors must comply with General Rules.

2. Beef steers will be weighed from 7:00 - 9:00 a.m. Heifers may be weighted at the option of the exhibitor.

3. Registration papers/leases and tattoos of beef heifers will be checked. Bill of sale will not be accepted. All beef heifers must conform to Breed Association rules. Tattoos must be readable in order to be eligible to show.

4. Maryland State Health papers will be required of all animals.

5. Exhibitors of Shorthorn breeding cattle may show in only one category, either Milking Shorthorn or Beef Shorthorn, but not both.

6. Exhibitors may show no more than two animals in a class and may exhibit no more than a total of six large animals (beef, dairy cattle, sheep, goats, dairy goats, swine) or ten small animals (rabbits) or a combination thereof (two small animals equal one large animal) during the show day.

7. Beef steers will be shown by weight. Beef heifers will be shown by breed and age. Classes will be divided at the discretion of the Show Committee.

8. Heifers or steers may be used for showmanship. Exhibitors must choose one animal to use for showmanship; exhibitor may only enter showmanship once.

9. Market steers: exhibitors can exhibit no more than two market steers.

10. Beef breeding: exhibitors can exhibit no more two females per class.

Showmanship:

Beef 101: Junior Beef Showmanship (age 8-10)
Beef 102: Intermediate Beef Showmanship (age 11-13)
Beef 103: Senior Beef Showmanship (age 14-18)

Market Classes:

Beef 201: Market Steer

Breeding Classes: Angus, Charolais, Chianina, Hereford, Limousin, Maine Anjou, Shorthorn,

Beef 301: Junior Heifer - born January 1, 2009 and after.
Beef 302: Yearling Heifer - born July 1, 2008 - December 31, 2008.
Beef 303: Early Senior Yearling - born January 1, 2008 - March 31, 2008.
Beef 304: Late Senior Yearling - born April 1, 2008 - June 30, 2008.
Beef 305: Cow (2 Years Old) with natural calf, nursing (born January 1, 2009 and after).
Beef 306: Cow (3 Years and Older) with natural calf, nursing (born January 1, 2009 and after).

SHEEP SHOW
3:00 p.m.

Special Rules:

1. Exhibitors must comply with General Rules.
2. Market lambs will be weighed from 7:00 - 9:00 a.m. Breeding sheep may be weighted at the option of the exhibitor.
3. Registration papers/leases and tattoos of all breeding sheep will be checked. Bill of sale will not be accepted. Tattoos must be readable in order to be eligible to show.
4. Maryland State Health papers will be required of all animals.
5. Animals should be shorn and have a USDA Scrapie ID tag, unless registered (tattoo must match registration papers)
6. Lambs cannot be born before September 1 of the previous year.
7. All sheep must be washed and fitted for show. Colored sheep will be shown in a clean, natural state.
8. No artificial coloring may be used.
9. Exhibitors may show no more than two animals in a class and may exhibit no more than a total of six large animals (beef, dairy cattle, sheep, goats, dairy goats, swine) or ten small animals (rabbits) or a combination thereof (two small animals equal one large animal) during the show day.
10. Halters are optional.
11. No market lamb can be shown in breeding class.
12. No lambs will be disqualified from showing due to tail length, unless the short dock results in a rectal prolapse. Any sheep or lamb that exhibits a rectal prolapse at the district show will be ineligible for the event and sent home by the Extension Educator, Sheep Superintendent, or other appropriately deemed individual.
11. Market lambs will be shown by weight. Breeding sheep will be shown by breed and age. Classes will be divided at the discretion of the Show Committee.
12. Market or breeding sheep may be used for showmanship. Exhibitors must choose one animal to use for showmanship; exhibitor may only enter showmanship once.
13. Market lambs: exhibitors can exhibit no more than two market lambs.
14. Sheep breeding: exhibitors can exhibit no more two females per class.

Showmanship:

Sheep 101: Junior Sheep Showmanship (age 8-10)
Sheep 102: Intermediate Sheep Showmanship (age 11-13)
Sheep 103: Senior Sheep Showmanship (age 14-18)

Market Classes:

Sheep 201: Market Lamb

Breeding Classes:

Cheviot, Dorset, Hampshire, Shropshire, Montadale, Southdown, Suffolk, Colored Wool Sheep, and all other purebreds.

Sheep 301: Spring Ewe Lamb - born after January 1, 2009.
Sheep 302: Fall Ewe Lamb - born September 1, 2008 - December 31, 2008.
Sheep 303: Ewe 1 year and under 2 years of age.
Sheep 304: Ewe 2 years and older

SWINE SHOW
9:00 a.m.

Special Rules:

1. Exhibitors must comply with General Rules.
2. Market hogs will be weighed from 7:00 - 9:00 a.m. Breeding hogs may be weighted at the option of the exhibitor.
3. Maryland State Health papers will be required of all animals.
4. Exhibitors may show no more than two animals in a class and may exhibit no more than a total of six large animals (beef, dairy cattle, sheep, goats, dairy goats, swine) or ten small animals (rabbits) or a combination thereof (two small animals equal one large animal) during the show day.
5. No market hog can be shown in breeding class.
15. Market hogs will be shown by weight. Breeding hogs will be shown by age. Classes will be divided at the discretion of the Show Committee.
16. Market or breeding hogs may be used for showmanship. Exhibitors must choose one animal to use for showmanship; exhibitor may only enter showmanship once.
17. Market hogs: exhibitors can exhibit no more than two market hogs.
18. Swine breeding: exhibitors can exhibit no more two females per class.

Showmanship:

Swine 101: Junior Swine Showmanship (age 8-10)
Swine 102: Intermediate Swine Showmanship (age 11-13)
Swine 103: Senior Swine Showmanship (age 14-18)

Market Classes:

Swine 201: Market Hog

Breeding Classes: All breeds will show together.

Swine 301: Spring gilt- born after January 1, 2009.

DAIRY CATTLE SHOW
9:00 a.m.

Special Dairy Rules:

1. Exhibitors must comply with General Rules.
2. Exhibitors may show no more than two animals in a class and may exhibit no more than a total of six large animals (beef, dairy cattle, sheep, goats, dairy goats, swine) or ten small animals (rabbits) or a combination thereof (two small animals equal one large animal) during the show day.
3. All exhibitors are expected to abide by the P.D.C.A. Show Code of Ethics.
4. Registration papers/leases and tattoos of all dairy will be checked. Bill of sale will not be accepted. Tattoos must be readable in order to be eligible to show.
5. Dairy cattle will be shown by breed and age. Classes will be divided at the discretion of the Show Committee.
6. Exhibitors must choose one animal to use for showmanship; exhibitor may only enter showmanship once.
7. Maryland State Health papers will be required of all animals.
8. Dairy exhibitors can exhibit no more two females per class.

Showmanship:

Dairy 101: Junior Dairy Showmanship (age 8-10)
Dairy 102: Intermediate Dairy Showmanship (age 11-13)
Dairy 103: Senior Dairy Showmanship (age 14-18)

Breeding Classes: Ayrshire, Brown Swiss, Guernsey, Holstein, Jersey, Milking Shorthorn

Dairy 201: Spring Heifer Calf - Born March 1, 2009 - April 30, 2009.
Dairy 202: Winter Heifer Calf - Born December 1, 2008 through February 28 2009.
Dairy 203: Fall Heifer Calf - Born September 1, 2008 through November 30, 2008.
Dairy 204: Summer Yearling Heifer - Born June 1, 2008 through August 31, 2008.
Dairy 205: Spring Yearling Heifer - Born March 1, 2008 through May 31, 2008.
Dairy 206: Winter Yearling Heifer - Born December 1, 2007 through February 28, 2008.
Dairy 207: Fall Yearling Heifer - Born September 1, 2007 through November 30, 2007.
Dairy 208: Cow, Jr. 2 yr. old - Born March 1, 2007 through August 31, 2007.
Dairy 209: Cow, Sr. 2 yr. old - Born September 1, 2006 through February 28, 2007.
Dairy 210: Cow, 3 yr. old and under 4 - Born September 1, 2005 through August 31, 2006.
Dairy 211: Cow, 4 yr. old and under 5 - Born September 1, 2004 through August 31, 2005.
Dairy 212: Aged Cow 5 yr. old and over - Born prior to September 1, 2004.
Dairy 213: Dry Cow Class (must have freshened at least once)

MEAT GOAT SHOW
12:30 p.m.

Special Rules:

1. Exhibitors must comply with General Rules.
2. Market goats will be weighed from 7:00 - 9:00 a.m. Breeding meat goats may be weighted at the option of the exhibitor.
3. Registration papers, recordation, or stamped by AGDA duplicate application for kids under six months of age, or leases and tattoos of all breeding meat goats will be checked. Tattoos must be readable in order to be eligible to show. Bill of sale will not be accepted.
4. Exhibitors may show no more than two animals in a class and may exhibit no more than a total of six large animals (beef, dairy cattle, sheep, goats, dairy goats, swine) or ten small animals (rabbits) or a combination thereof (two small animals equal one large animal) during the show day.
5. All goats must be shown with a collar.
6. Maryland State Health papers will be required of all animals.
7. Goats may be shown in only one category – either dairy, meat or market. No market goat can be shown in breeding class.
8. Market goats will be shown by weight. Breeding goats will be shown by breed and age. Classes will be divided at the discretion of the Show Committee.
9. Market goats may be of a dairy breed, meat breed, or a cross breed, and must be whethers or females.
10. Market goats should be clipped; horns blunted.
11. Animals must have a USDA Scrapie ID tag, unless registered (tattoo must match registration papers)
12. Market or breeding goats may be used for showmanship. Exhibitors must choose one animal to use for showmanship; exhibitor may only enter showmanship once.
13. Market goats: exhibitors can exhibit no more than two market goats.
14. Meat goat breeding: exhibitors can exhibit no more two females per class.

Showmanship:

Meat Goat 101: Junior Meat Goat Showmanship (age 8-10)
Meat Goat 102: Intermediate Meat Goat Showmanship (age 11-13)
Meat Goat 103: Senior Meat Goat Showmanship (age 14-18)

Market Classes:

Meat Goat 201: Market Goat

Breeding Classes: Classes for fullbloods and percentages: Percentage ½-7/8%; Boer 15/16; Other 10%

Meat Goat 301: Junior Doe Kid - born after January 1, 2009.
Meat Goat 302: Senior Doe Kid – born September 1, 2008 - December 31, 2008.
Meat Goat 303: Yearling – Under 2 years, never freshened
Meat Goat 304: Yearling – Under 2 years, freshened
Meat Goat 305: Doe – 2 years of age or more

DAIRY GOAT SHOW
10:30 a.m.

Special Rules:

1. Exhibitors must comply with General Rules.
2. Registration papers, recordation, or stamped by AGDA duplicate application for kids under six months of age, or leases and tattoos of all dairy goats will be checked. Tattoos must be readable in order to be eligible to show. Bill of sale will not be accepted.
3. All dairy goats must be the bonafide property of the exhibitor, registered/leased in his or her individual name, except goats in Junior Kids class, which must have registration papers or stamped duplicate application for registry.
4. Exhibitors may show no more than two animals in a class and may exhibit no more than a total of six large animals (beef, dairy cattle, sheep, goats, dairy goats, swine) or ten small animals (rabbits) or a combination thereof (two small animals equal one large animal) during the show day.
5. All goats must be provided with a collar.
6. Goats may be horned or dehorned.
7. Maryland State Health papers will be required of all animals.
8. This show is not a sanctioned American Dairy Goat Association Show, but rules will be followed.
9. Goats may be shown in only one category – either dairy, meat or market.
10. There will be no pre-show milkout. The Judge will discriminate against over-extended udders.
11. Dairy goats will be shown by breed and age. Classes will be divided at the discretion of the Show Committee.
12. Exhibitors must choose one animal to use for showmanship; exhibitor may only enter showmanship once.
13. Dairy goat breeding: exhibitors can exhibit no more two females per class.

Showmanship:

Dairy Goat 101: Junior Dairy Goat Showmanship (age 8-10)
Dairy Goat 102: Intermediate Dairy Goat Showmanship (age 11-13)
Dairy Goat 103: Senior Dairy Goat Showmanship (age 14-18)

Breeding Classes: Recorded grades, Nubian, Alpine, Toggenburg, Saanens, LaMancha, Other

Dairy Goat 301: Junior Doe Kids - Born after March 1, 2009.
Dairy Goat 302: Senior Doe Kids - Born between January 1 - March 1, 2009.
Dairy Goat 303: Dry Yearlings - Born after January 1, 2008.
Dairy Goat 304: Milking Yearling
Dairy Goat 305: Doe in milk, 2 yrs old and under 3 years
Dairy Goat 306: Doe in milk, 3 yrs old and under 4 years
Dairy Goat 307: Doe in milk, 4 yrs old and older

RABBITS
9:00 a.m.

Rules:

1. Exhibitors must comply with General Rules.
2. Exhibitors may show no more than two animals in a class and may exhibit no more than a total of six large animals (beef, dairy cattle, sheep, goats, dairy goats, swine) or ten small animals (rabbits) or a combination thereof (two small animals equal one large animal) during the show day.
3. Exhibitors should bring their own cages.
4. Rabbits must be permanently tattooed in left ear. Tattoos must be readable in order to be eligible to show.
5. Diseased or very poorly-conditioned rabbits will be sent home.
6. No rabbits under 3 months of age will be allowed except in market classes.
7. All rabbits must be pre-entered in the classes in which they will be judged (no substitutions).
8. To participate in fitting and showing, the rabbit must be entered in other breed or market classes.
9. This is not a sanctioned show; however, American Rabbit Breeders Association guidelines and show order will be followed.
10. On registration form, it is important to list color.
11. Maryland State Health papers will be required of all animals.
12. Rabbits will be shown by breed and age**.** Classes will be divided at the discretion of the Show Committee.
13. Exhibitors must choose one animal to use for showmanship; exhibitor may only enter showmanship once.
14. Rabbit breeding: exhibitors can exhibit no more two animals per class.

Rabbit Breeds:

Division A - Mini Lop: Solid 1. Senior Buck 2. Senior Doe 3. Junior Buck 4. Junior Doe 5. Fur for all varieties	Division F - Jersey Wooly: Agouti, AOU, Self 24. Senior Buck 25. Senior Doe 26. Junior Buck 27. Junior Doe 28. Fur for all varieties
Division B - Mini Lop: Broken 6. Senior Buck 7. Senior Doe 8. Junior Buck 9. Junior Doe	Division G - Jersey Wooly: Shaded 29. Senior Buck 30. Senior Doe 31. Junior Buck 32. Junior Doe
Division C - Holland Lop: Solid 10. Senior Buck 11. Senior Doe 12. Junior Buck 13. Junior Doe 14. Fur for all varieties	Division H - Jersey Wooly: Tan Pattern 33. Senior Buck 34. Senior Doe 35. Junior Buck 36. Junior Doe
Division D - Holland Lop: Broken 15. Senior Buck 16. Senior Doe 17. Junior Buck 18. Junior Doe	Division I – Dwarf – Tan Pattern 37. Senior Buck 38. Senior Doe 39. Junior Buck 40. Junior Doe 41. Fur
Division E - Fuzzy Lop 19. Senior Buck 20. Senior Doe 21. Junior Buck 22. Junior Doe 23. Fur for all varieties	

Division J – Dwarf – Agouti, Self
42. Senior Buck
43. Senior Doe
44. Junior Buck
45. Junior Doe
46. Fur

Division K - Mini Rex: Opal
47. Senior Buck
48. Senior Doe
49. Junior Buck
50. Junior Doe

Division L - Mini Rex: Solid Other
51. Senior Buck
52. Senior Doe
53. Junior Buck
54. Junior Doe
55. Fur for all varieties

Division M - Mini Rex: Broken
56. Senior Buck
57. Senior Doe
58. Junior Buck
59. Junior Doe

Division N - Flemish
60. Senior Buck
61. Senior Doe
62. Junior Buck
63. Junior Doe
64. 6/8 month Buck
65. 6/8 month Doe
66. Market Pen - 3 rabbits under 10 weeks old and each under 5 lbs.
67. Fur for all varieties

Division O - New Zealand White
68. Senior Buck
69. Senior Doe
70. Junior Buck
71. Junior Doe
72. 6/8 month Buck
73. 6/8 month Doe
74 Market Pen - 3 rabbits under 10 weeks old and each under 5 lbs.
75. Fur for all varieties

Division P - Dutch
76. Senior Buck
77. Senior Doe
78. Junior Buck
79. Junior Doe
80. Fur for all varieties

Division Q - Mixed Breeds
86. Senior Buck
87. Senior Doe
88. Junior Buck
89. Junior Doe
90. 6/8 month Buck
91. 6/8 month Doe
92. Market Pen - 3 rabbits under 10 weeks old and each under 5 lbs.
93. Fur for all varieties

Division R - Other Breeds (under 9 pounds)
94. Senior Buck
95. Senior Doe
96. Junior Buck
97. Junior Doe
98. Fur for all varieties

Division S - Other Breeds (9 lb. & over)
99. Senior Buck
100. Senior Doe
101. Junior Buck
102. Junior Doe
103. 6/8 month Buck
104. 6/8 month Doe
105. Market Pen - 3 rabbits under 10 weeks old and each under 5 pounds

II. Fitting and Showing

101. Junior (8-10)
102. Intermediate (11-13)
103. Senior (14-18)

Best of Show

WESTERN MARYLAND 4-H/FFA SPRING SHOW

GOATS, DAIRY GOATS, DAIRY CATTLE, BEEF CATTLE, SHEEP, and SWINE
ENTRY FORM

Name_____Age (as of January 1, 2009)_____

Address (complete)_____

County_____Phone_____

Fitting and Showing (indicate number): Beef_____Dairy Cattle_____Sheep_____Goat_____Dairy Goat_____ Swine _____

PLEASE USE A SEPARATE SHEET FOR EACH BREED AND/OR SPECIES OF ANIMAL.

(Registration Papers must be presented at Check-in.)

DEPARTMENT	CLASS	BREED	REGISTRATION NUMBER or TAG #	DATE OF BIRTH	NAME OF ANIMAL	For Office Use: Show Date Weight (Market Animals Only)

IMPORTANT: ENTRIES MUST BE RECEIVED IN COUNTY 4-H OFFICE ON OR BEFORE June 8, 2009.

I am familiar with the rules and regulations relating to 4-H/FFA Exhibits and Exhibitors at this show. I am an active member of 4-H_____ FFA_____.

_____
(Signature)

The Spring Show management, or Allegany County Government, will not be held responsible for any accidents or injuries that may occur to any person, exhibits, or property. I certify that this member is eligible to exhibit in the 4-H/FFA classes at this fair.

_____
(Signature of County Extension Educator/FFA Advisor)

It is the policy of the Maryland Cooperative Extension, that no person shall be subjected to discrimination on the grounds of race, color, gender, religion, national origin, sexual orientation, age, marital or parental status, or disability.

WESTERN MARYLAND 4-H/FFA SPRING SHOW

RABBIT ENTRY FORM
ENTRY FORM

Name_____Age (as of January 1, 2009)_____

Address (complete)_____

County_____Phone_____

NOTE: A maximum of 3 rabbits may be entered.

DIVISION	CLASS #	EAR #	BREED	COLOR	B	D	6/8 MO.	JR.	SR.	FUR

<u>IMPORTANT: ENTRIES MUST BE RECEIVED IN COUNTY 4-H OFFICE ON OR BEFORE June 8, 2009</u>.

I am familiar with the rules and regulations relating to 4-H/FFA Exhibits and Exhibitors at this show. I am an active member of 4-H_____ FFA_____.

_____
(Signature)

The Spring Show management, or Allegany County Government, will not be held responsible for any accidents or injuries that may occur to any person, exhibits, or property. I certify that this member is eligible to exhibit in the 4-H/FFA classes at this fair.

_____
(Signature of County Extension Educator/FFA Advisor)

It is the policy of the Maryland Cooperative Extension, that no person shall be subjected to discrimination on the grounds of race, color, gender, religion, national origin, sexual orientation, age, marital or parental status, or disability.