

# Insect Pests in the Home Landscape – A Pictorial Guide

Pg. 1

1. **Japanese Beetle:** Adult and Larva



2. **Aphids:** Wooley Apple



3. **Bagworm:** Adult, Larva



4. **Gypsy Moth:** all stages



5. **Tree Caterpillars:** Eastern Tent, Fall Webworm



6. **Imported Cabbage White:** Adult and Larva



7. **Garden Caterpillars:** Hornworm, Cutworm, Earworm, European Corn Borer



8. **Colorado Potato Beetle**



9. **Mexican Bean Beetle**

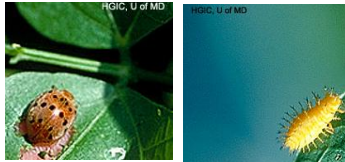

10. **Bugs:** Squash, Harlequin and Green Stink



11. **Plant Bugs:** 4-Lined, Tarnished



12. **Other Beetles:** Blister, Flea, Cucumber, and Weevils

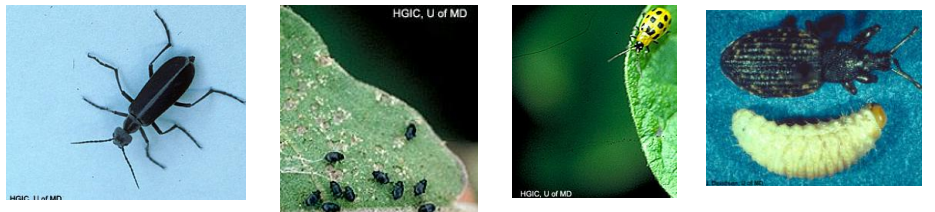

13. **Scale:** Indian Wax, European Fruit



14. **Grasshoppers**



Developed by Elizabeth M. S. Hill  
 Kent County Cooperative Extension  
 6/28/05, revised 10/08/10  
 A supplement to "Common Insect Pests in the Home Landscape"  
 UNIVERSITY OF MARYLAND EXTENSION  
*Solutions in your community*  
 Photos from The MCE Home and Garden Information Center website (unless noted otherwise): [www.hgic.umd.edu](http://www.hgic.umd.edu)

University of Maryland Extension programs are open to all citizens without regard to race, color, gender, disability, religion, age, sexual orientation, marital or parental status, or national origin.

# Insect Pests in the Home Landscape – A Pictorial Guide

Pg. 2

15. Carpenter Bee: Adult

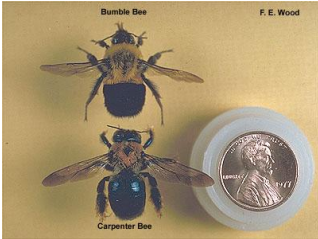

16. Mosquito



17. Boxelder Bug



18. Yellowjackets and Other Wasps-Paper, Scoliid: Pest for sting, otherwise wasps are considered beneficials!



19. Pests of Wooden Structures: **Termites** (swarmer, worker, ant v. termite), **Carpenter Ants** (worker), **Powder Post Beetle** (adult/larva)



20. Field Cricket



21. Cockroaches: **German** (w/ eggs), **Brown-Banded**, **Smokeybrown**, **Australian**, **Oriental**

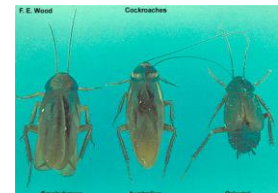

22. Cereal Pests: **Indian Meal Moth**, **Saw-toothed Grain Beetle**, **Rice Weevil**



University of Maryland Extension programs are open to all citizens without regard to race, color, gender, disability, religion, age, sexual orientation, marital or parental status, or national origin.

Photos Reproduced from:  
The University of Maryland  
**Home and Garden Information Center**

**Home and Garden Hotline: 800-342-2507**  
(toll-free from Maryland only)  
From outside Maryland call 410-531-1757

**On the Web: [www.hgic.umd.edu](http://www.hgic.umd.edu).**

**UNIVERSITY OF MARYLAND**  
**EXTENSION**  
*Solutions in your community*